



Keep Up!

The **EDSERIES** battery can help you keep up with the growing need to obtain more extensive testing information about students at every curriculum level.

Additional Services and Materials

- ✓ Group Median National Percentile Charts—by Grade
- ✓ Performance Profiles with a Performance Profile Group Summary
- ✓ Narrative Reports
- ✓ Student Score Report
- ✓ Rank-Order List Reports
- ✓ Individual Item Analysis Reports
- ✓ Group Item Analysis Reports
- ✓ Electronic Student Data available on disk or PDF via email
- ✓ Writing & Speaking Assessments
- ✓ Content Outline Booklet
- ✓ Growth Profile
- ✓ Technical Report
- ✓ Student Score Folders

Student Score Report (sample)

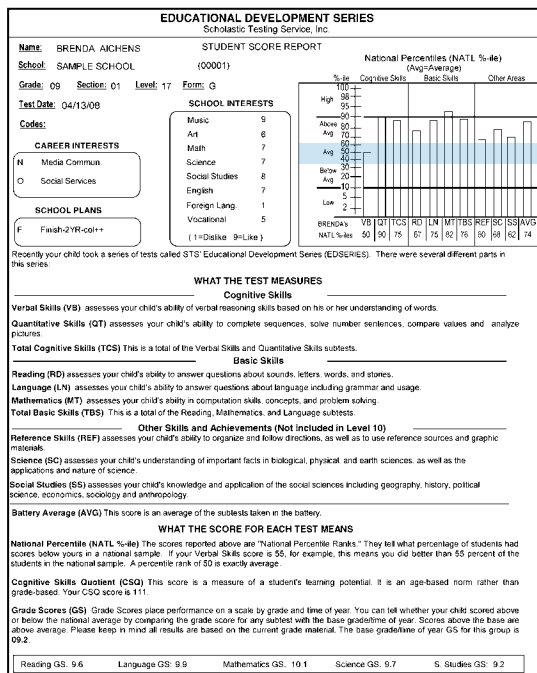



Educational Development Series (EDSERIES)

Level: Kindergarten—Grade 12

Administration Times: 2.5 to 5.5 hours*

Forms: G and H

The **Educational Development Series (EDSERIES)** is a standardized battery of ability and achievement tests and has the most comprehensive coverage of all the STS tests. It permits teachers, counselors, and administrators to evaluate a student from the broadest possible perspective.

A school may use the **EDSERIES** on a lease/score basis or it may purchase testing materials. If a school chooses to buy **EDSERIES** testing materials, the **EDSERIES Standard Scoring Service** must be purchased separately.

The **EDSERIES** battery is comprised of eight subtests: Reading, Language Arts, Mathematics, Science, Social Studies, and Reference Skills, as well as Quantitative and Verbal Cognitive Skills subtests. Future Plans and School Interests sections are also included in the battery. These ten areas can be administered in one of four ways:

- ✓ **Complete Battery** (all subtests)
- ✓ **Core Achievement Battery** (the entire battery except for the Cognitive Skills subtests)
- ✓ **Cognitive and Basic Skills Battery** (the entire battery except for the Reference Skills, Science, and Social Studies subtests)
- ✓ **Basic Skills Battery** (Future Plans, School Interests, Reading, Language Arts, and Mathematics subtests)

The results obtained from the **EDSERIES** are carefully analyzed in order to help teachers and administrators identify students who may need counseling because of conflicts among achievement, ability, future plans, and school interests.

The **EDSERIES** battery may be previewed by purchasing a **Sample Set** of particular grade levels. A Sample Set includes a Manual of Directions, test booklet (one per grade level), 1 answer sheet, and sample reports.

*Administration times will vary between 2.5 to 5.5 hours, depending on the grade level and subtests that are administered. The **EDSERIES Administration Time Schedule** can be viewed at <http://ststesting.com/edsched.html>.

EDSERIES Standard Scoring Service

- ✓ **The EDSERIES Interpretive Manual** is included with a school's reports. It is a guide to understanding **EDSERIES** scores and drawing conclusions about student performance (one per grade level).
- ✓ **Group Median National Percentile Chart—Across Grades** compares national percentiles to the average achievement of a group (one copy).
- ✓ **Pressure-Sensitive Labels** show the same information as Alphabetical List Reports (one per student).
- ✓ **Alphabetical List Reports** organize students in alphabetical order and show: future plans and school interests; national percentiles; local percentiles or local stanines; standard scores; grade scores or grade equivalents; part scores for basic skills subtests; normal curve equivalents (NCEs); and significant pattern flags. Cognitive skills quotients (CSQs) and expected performance indicators (E) are also shown if students take the Quantitative (Nonverbal for kindergarten) and Verbal Cognitive Skills subtests (two copies).
- ✓ **Group Summary Statistical Reports** are statistical summaries of overall group performance for each class (if specified), each grade in a building, and each grade in a district (two copies).